

# The SPARK

CELEBRATING SUCCESSES SPARKED BY YOU!



Paul came to Literacy Pittsburgh's Beaver County office to brush up on skills needed for the entrance tests for Keystone Diesel. His teacher shared that Paul showed outstanding perseverance despite adversity, inspiring everyone he's met on his journey.

## THE YEAR IN REVIEW

Exciting changes position Literacy Pittsburgh for increased community impact

A dynamic, forward-thinking organization committed to student success—that is the Literacy Pittsburgh you have created through your generosity. During the past year, we have expanded our reach, increased impact and developed plans to ensure our students are ready and relevant for high-demand positions.

Last summer, Literacy Pittsburgh received the largest Pennsylvania Department of Education grant for adult and family literacy services in Allegheny County and the only grant in Beaver County. This meant an expanded footprint into an additional county and a new partnership as the subcontract organization for Goodwill

Continued on page 2 >>

## SPOTLIGHT ON SUCCESS: AMBER

Because of you, Amber is ready to fulfill her dream while creating a better life for her children.

Amber always dreamed of a career in construction. "I've always been interested in boots and hard hats. My dad is in construction. My uncle works for a lumber yard. My granddad was a steel worker," Amber explains. The career training program at A. Philip Randolph Institute (APRI) is the path she chose to get there.

At APRI, students receive state-of-the-

art training, tools and theory used in the building and construction industry. They must meet academic, behavior and attendance requirements, demonstrating to employers that they are work ready. Once students successfully complete the program, APRI connects them with job openings.

Literacy Pittsburgh partnered with APRI last year to provide



academic testing for program applicants. Math proved to be the biggest challenge for many, so we created a fast-track curriculum

Continued on page 11 >>



## ICYMI: Carey Harris Joins Our Team

In November 2018, we welcomed Carey Harris as our new Chief Executive Officer. She brings a wealth of experience in nonprofit management and education. Carey is charting an exciting future for Literacy Pittsburgh while respecting the rich history and outstanding accomplishments that you have created.

### YEAR IN REVIEW

Continued from page 1

of Southwestern Pennsylvania’s adult literacy program.

Enrollment in our core programs of College and Career Readiness and English Language Learning grew by 51%.

Thanks to your support, this enrollment growth was coupled with increased student gains:

- The number of students attaining employment outcomes increased by 32%
- 89 students attained their high school equivalency diploma (a 305% increase over the

- previous year)
- 30 students entered postsecondary education (a 30% increase), and
- 68% of students gained educational skills roughly equivalent to two years of K-12 schooling.

Our programs for children and families also had an exciting year. The Oasis Intergenerational Tutoring program, which provides reading help to students in grades K-4, expanded from two to five school districts. We moved our Family Literacy program into a beautiful new space, which has led to growing enrollment and expanded

programming.

Two of our newest area offices, Parkway

to leadership roles to improve communication,

### Thanks to you, enrollment growth was coupled with increased student gains.

West and Jefferson, have experienced incredible growth, due in part to partnerships with Mooncrest Neighborhood Programs and CCAC South as well as citizenship preparation classes. We appreciate the leadership support of BNY Mellon and the Jefferson Regional Foundation for investing in these areas.

Behind the scenes, we reorganized our staff and promoted nine members

staff coaching and strategic focus. We also welcomed nine new team members, including CEO Carey Harris.

We elected a new board president, Kathy Sullivan of Clark Hill, and thanked President Emeritus Gary Singery for leading the organization through a period of tremendous growth and change.

Setting the stage for our future, we

Continued on page 3 >>

**FAST FACT:** Your generosity created better lives through learning for 5,168 parents, workers and neighbors last year.



## ICYMI: Celebrating Diversity

This past spring, our Family Literacy program began creating dolls for the “We’re All Neighbors Collection,” which will be available for loan at Whitehall Public Library in the new year. Dolls represent six different countries and are dressed in clothing designed and sewn by our students. Each will be accompanied by her own personal bio.

## YEAR IN REVIEW

Continued from page 2

launched Ready & Relevant—a new vision for increasing our impact on the region. We are working to ensure that Literacy Pittsburgh prepares students to be ready and relevant for the region’s economic growth by tailoring our courses to student career goals and workforce needs, and by embedding college and career planning into our service

delivery. We set a goal to raise \$1 million to invest in these initiatives and have already secured half of this funding from local foundations, including a three-year investment from the Heinz Endowments.

We are proud of the progress we have made thanks to our wonderful donors, volunteers and partners, and we look forward to building upon this success in the coming year. ●



Iman attended a Giant Eagle hiring event at our Downtown Learning Center and was hired on the spot for a cashier position. She came to Literacy Pittsburgh this summer to brush up on her skills so she can enroll at CCAC this coming semester, and her new job will help her with college and day-to-day expenses.



## ICYMI: Advocating for Skills

CEO Carey Harris met with state and federal elected officials to garner support for increased investment in skills training that will ensure that more Americans qualify for high-demand jobs that pay a living wage. According to the National Skills Coalition, 93% of voters support investment in programs that educate and train workers.

## SPOTLIGHT ON SUCCESS: ZACK

Embarking on a new journey in life, thanks to you

Zack came to Literacy Pittsburgh in 2018 because he wanted a change. He knew he needed to get a better job but the first step was a high school equivalency diploma. He searched online and found Literacy Pittsburgh’s Downtown Learning Center.

“I like the atmosphere and being around a lot

of people,” Zack explains. “It feels like school.”

Math was his biggest challenge. He dropped out in 11th grade and hadn’t

---

**“It’s life-changing and opens up so many goals.”**

---

done much math since. He admits that he had a really hard

time at first.

Zack persevered and in July 2019 he passed the four required GED® exams.

“My teachers were both awesome. I would have never gotten there without them,” Zack says.

Zack is now exploring his career options with the help of our workplace skills manager.

He is looking into

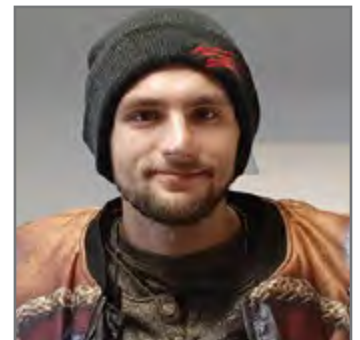

Triangle Tech’s welding program and “can’t wait” to tour the campus and learn more.

“I have to change and evolve. I want to be better a year from now,” Zack says. ●



# LITERACY PITTSBURGH FACTS & FIGURES 2018-19

## 2018-19 REVENUE

### Contributions

Corporations & Foundations	\$762,763
Individuals	\$330,540
Special Events	\$122,355
<b>Total Contributions</b>	<b>\$1,215,658</b>

### Government Grants

<b>Total Government</b>	<b>\$2,446,935</b>
-------------------------	--------------------

### Other

Workplace & Fee for Service	\$276,256
Investments/In-kind/Misc.	\$118,407
<b>Total Other</b>	<b>\$394,663</b>

<b>OVERALL REVENUE</b>	<b>\$4,057,256</b>
------------------------	--------------------

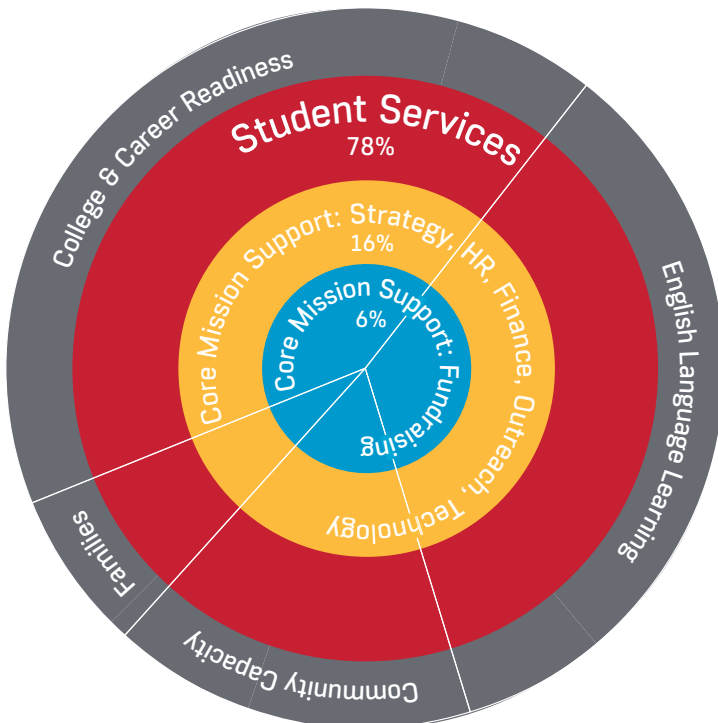
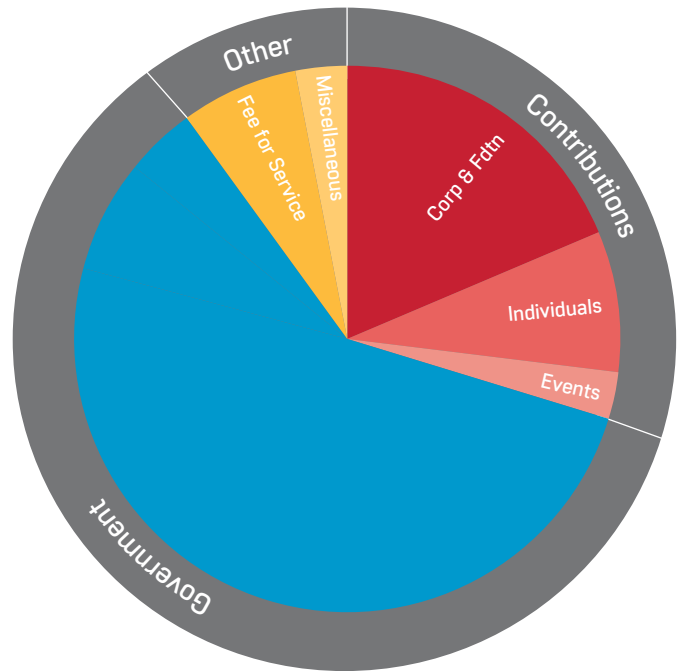

## 2018-19 EXPENSES

### Student Services

College & Career Readiness	\$1,336,497
English Language Learning	\$1,113,855
Building Community Capacity	\$531,768
Family & Children	\$225,000
<b>Total Student Services</b>	<b>\$3,207,120</b>

### Core Mission Support

Management & General	\$691,909
Fundraising	\$235,482
<b>Total Core Mission Support</b>	<b>\$927,391</b>

<b>TOTAL EXPENSES</b>	<b>\$4,134,511</b>
-----------------------	--------------------

# 2018-19 PROGRAMS

## STUDENTS SERVED

### COLLEGE AND CAREER READINESS

Reading, writing, math  
High school equivalency diploma prep  
Workplace skills

**1,430**

### ENGLISH LANGUAGE LEARNING

English classes  
Citizenship prep  
Immigrant support

**1,331**

### CHILDREN & FAMILIES

Family literacy  
Oasis Intergenerational Tutoring

**495**

### BUILDING COMMUNITY CAPACITY

Compass AmeriCorps

**1,912**

## CORE PROGRAM OUTCOMES



### Employment Outcomes

**764** ▲ 32% over PY17-18



### Enter Postsecondary Education

**30** ▲ 30% over PY17-18



### High School Equivalency

**89** ▲ 305% over PY17-18



### Educational Level Gains

**764** = same as PY17-18



### INSTRUCTIONAL METHOD



Paid Teacher  
**65%**

Volunteer Tutor  
**35%**



Student Hours

**118,993**

Volunteer Hours

**27,475**

## EMPLOYMENT UPON ENTRY

Unemployed  
**60%**

Employed  
**40%** ▲ 4% over PY17-18

## EDUCATION UPON ENTRY

Less than high school diploma

**52%** ▲ 3% over PY17-18

Postsecondary  
**33%**

HS diploma  
**15%**

Note: Data includes outcomes of subcontracted grantee, Goodwill of Southwestern Pennsylvania.

# IN YOUR NEIGHBORHOOD

Literacy Pittsburgh provides services throughout Allegheny and Beaver Counties. Students are taught in classroom, small group and one-to-one settings. Service areas reflect population density and are designed to meet the unique student needs in various communities.

## BEAVER COUNTY

Students 177  
Volunteers 18

## NORTH HILLS

Students 151  
Volunteers 83

## EAST SUBURBS

Students 92  
Volunteers 51

## PARKWAY WEST

Students 163  
Volunteers 47

## SOUTH PITTSBURGH

Students 81  
Volunteers 10

## SOUTH HILLS

Students 173  
Volunteers 80

## JEFFERSON

Students 80  
Volunteers 25

## CENTRAL CITY

Students 36  
Volunteers 24

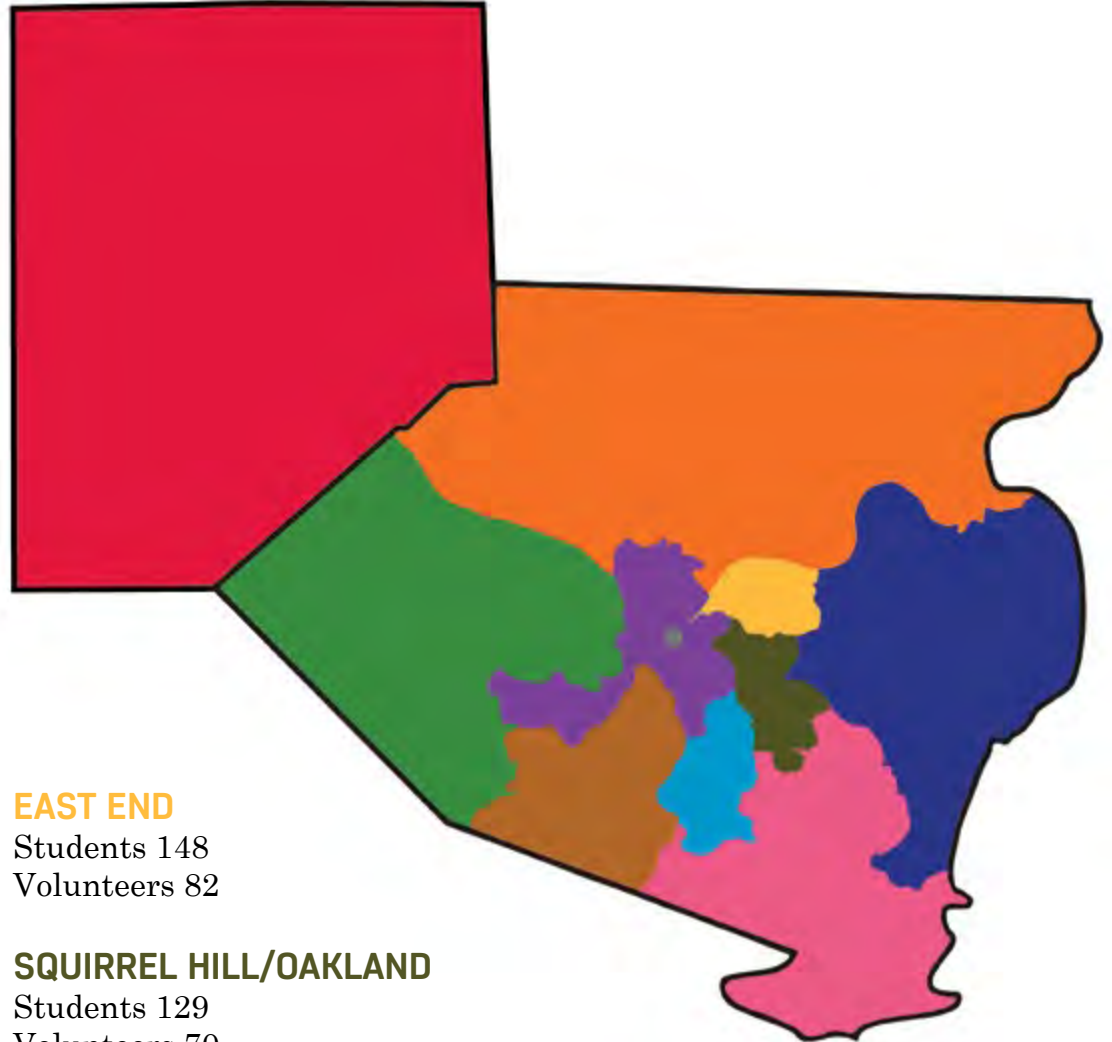

## EAST END

Students 148  
Volunteers 82

## SQUIRREL HILL/OAKLAND

Students 129  
Volunteers 70

## DOWNTOWN LEARNING CENTER

Students 830  
Instructors/Volunteers 22

## SUBCONTRACT: GOODWILL OF SOUTHWESTERN PA

Students 474  
Instructors/Volunteers 33



## ICYMI: Beaver County Expansion

In July 2018, Literacy Pittsburgh became the sole provider of adult literacy programs in Beaver County, following a program closure. Our ever-creative teachers enlisted a student's help to hang the new sign and practice real-life math skills.

# 2018-19 CONTRIBUTORS

## YARDUMIAN SOCIETY

Acknowledging individuals who contributed \$1,000 or more during the 2018-19 fiscal year to the Literacy Pittsburgh Annual Fund.

### \$10,000 +

Mr. and Mrs. W. Thomas McGough, Jr.  
Hugh and Eliza Nevin  
Drs. Philip and Susan Smith

Dr. Irene E. McGee  
John and Peggy O'Rourke  
Mr. Gary L. Singery  
Ms. Kathleen M. Sullivan

Jackie Kalocay Hogg  
Mrs. Shruti Kakar and  
Mr. Srikanth Jonnalagadda  
Sadie Kroeck  
Will and Karen Martin  
Jayanne Newcaster Matthis  
Ms. Molly Rust Montgomery  
Mr. and Mrs. Paul O'Neill, Sr.  
Mr. Charles A. Oshurak  
Mr. Siddharth Pant and  
Ms. Andrea DiMartini  
Jennifer and Bill Rabold  
Dr. Merrilee H. Salmon  
Paul and Susan Smocer  
Steve Sokoloski and Derick Stalker  
John P. and Elizabeth L. Surma  
Mr. Sunthar Tharmalingam  
Mr. and Mrs. R. John Wean, III  
The Wilke Family Foundation

### \$5,000-\$9,999

Ms. Liz Witzke Baum  
Donald and Mary Block  
The Burke Family  
Ms. Joyce S. Chalfant  
Stan and Patti Hasselbusch  
Patricia O. Smith

### \$1,000-\$2,499

Ms. Karen A. Barringer  
Mr. Scott Bartlett  
Joseph and Michelle Belechak  
Rev. Christopher and  
Dr. Filitsa Bender  
Mrs. Ellie K. Berstein  
Mr. and Mrs. Ray Betler  
Phil and Karen Bolden  
Mrs. Gibson P. Buchanan  
Ms. Lori Como  
Mr. Edward W. Denton  
Carey A. Harris  
Mr. Richard Heiser  
Dr. Robert Herdt  
Ms. Louise M. Herrle

### \$2,500-\$4,999

Theresa Andrews and  
Thomas Kondrat  
Ritchie M. Battle  
Nancy Bernstein and Robert Schoen  
Danell Cooper  
Julia Kant  
Mr. and Mrs. Doug Maloney

## GIVING CIRCLE

Acknowledging individuals who contributed up to \$999 during the 2018-19 fiscal year to the Literacy Pittsburgh Annual Fund.

Ms. Tamara Abell  
Ms. Suzanne Ackerman  
Mr. Jerry Agin  
Mr. and Mrs. David Albert  
Mr. Wm. Christopher Alger  
T. Allan  
Ms. Gladys Bih Amandong  
Mr. Chintan Amin  
Ms. Debra Z. Anderson  
Ms. Laurie S. Anderson  
Ms. Jane Calloman Arkus  
Mr. and Mrs. John Artz  
Dr. Jean Aston  
Mr. Derek J. Ausk  
Ms. Margie K. Bachman  
Ms. Karen K. Backus  
Mr. and Mrs. Steven F. Baicker-McKee  
Mr. Joseph S. Balaban  
Ms. Jan Bamford  
Jaclyn Belczyk  
Mrs. Daniel H. Benckart  
Ms. Emily Bennett  
Ms. Carole Bernabei  
Mrs. Sivakama Bharathi

Mr. and Mrs. Mark Bibro  
Joe Biss  
Ms. Pamela A. Blackwood  
Mrs. Carol S. Bleier  
Ms. Barbara Block  
Ms. Sherry Bloom and  
Mr. G. Frederic Roth  
Mr. and Mrs. Alfred Blumstein  
Ms. Leslie Boehmer  
Matthew Bourgeois  
Mr. and Mrs. Donald Boyd  
Mr. Regis R. Brentin  
Jill Brethauer and David Samuel  
Ms. Jennifer K. Brodt  
Mr. Richard Brok  
Mr. Jack Brown  
Mr. and Mrs. David A. Brownlee  
Lee Ann Bryan  
William Buchanan  
Trisha Bunce  
Mr. and Mrs. James Burnham  
Mrs. Ann Cahouet  
Mr. and Mrs. Donald Calaiaro  
Ms. Adele S. Cannell

Ms. Marilyn Carpenter  
Justin Casella  
Mr. Eric Chaffin  
Ms. Heather M. Chappars  
Ms. Sandra Chieffe  
Bruce R. Childers  
Mr. Mark J. Christman  
Ms. Donna Christofel  
Su Yeon Chung  
Ms. Lynn Clapp  
Mr. and Mrs. Richard A. Clarvit  
Mr. and Mrs. David Cohen  
Ms. Sara Cole  
Mr. and Mrs. Frederick H. Colen  
Mr. and Mrs. Howard I. Coltin  
Ms. Rosa Colucci  
Ms. Deborah Comay  
Mr. Laurence P. Comden  
Mr. Alexander Conrad  
Gretchen Costello  
Mr. Anthony Coulter  
Mr. Jonathan Cox  
Lisa Coyle Bell  
Ms. Penny Crary

Mr. William Crawford  
 Mr. Eugene Creany  
 Elizabeth Crittenden  
 Sandra Crowley-Lindstrom  
 Ms. Catherine R Crozier-Davidson  
 Mr. Tuhin Das  
 Mr. Alan S. Davidson  
 Beth Davis  
 Ms. Anne Davis  
 Ron and Kim Deceder  
 Ms. Kristine L. Depolo  
 Robin Dern  
 Wayne and Regina Desbrow  
 Ms. Christine Dickey  
 Gene B. Dickman  
 Ms. Lindsey Dietz  
 Ms. Alyssa Difolco  
 Mr. and Mrs. Salvatore DiPietro  
 Ms. Melissa B. Dodge  
 Ankur Doshi  
 Alex Dow  
 Raymond Drutis  
 Suzie Eaton  
 Ms. Christine Edelmann  
 Ms. Marilyn Egan  
 Mr. Philip Ehrman  
 Mr. Robert W. Ellsworth  
 Allegra B Elson  
 Mr. James J. Elson and Ms. Kathleen D. Ryan  
 Ms. Brittany Eltman  
 Ms. Beverly D Engle  
 Harold English  
 Tricia and Paul Epstein  
 Mr. and Mrs. Jim Essel  
 Mr. and Mrs. Paul S. Faller  
 Maggie Fantaski  
 Ms. Nancy K. Faust  
 Mr. Edward J. Feinstein  
 Rina Ferrarelli Provost  
 Ms. Michelle Figlar  
 Ms. Colleen Filiak  
 Ms. Linda J. Fleming  
 Dr. and Mrs. Henry A. Folb  
 Mr. and Mrs. Jeffrey Forster  
 Mr. Walter B. Fowler  
 Luke Fredland  
 Jan and Bob Frisch  
 Ms. Heather Fry  
 Ms. Dina J. Fulmer  
 Ms. Normandie Fulson  
 Dr. M. Christina Gabriel  
 Ms. Cheryl Garcia  
 Ms. Lorin Gdula  
 Mr. John T. Gentry  
 Ms. Hannah Gerbe  
 Mr. Joseph German and  
 Mrs. Linda M. Schmandt  
 Ms. Susan A. Geruschat  
 Mike Gervasi  
 Mr. Mark Giannangeli  
 Mr. Andrew J Gianni  
 Barry Gimbel  
 Erika Gimbel  
 Madeleine E Gimbel  
 Michael Gimbel  
 Ms. Lauren A. Gleason  
 Ms. Patricia Glosser  
 Ms. Carol J. Golden  
 Valerie Graf  
 Sandra Grande  
 Mr. Todd Green  
 Ms. Stephanie Green  
 Ms. Caitlin Griffiths  
 Mr. and Mrs. Cameron Grubb  
 Susan Gruskin  
 Kathleen Ann Guzzi  
 Ms. JoEllen Habas  
 Ms. Laura Haibeck  
 Shawn Haines  
 Mr. WM L Hannon  
 Ms. Megan E. Harmon  
 Mr. Michael Harper  
 Mr. Christopher D. Harris  
 Ms. Caroline S. Harris  
 Ms. Lisa J. Harris  
 Ms. Nancy T. Harris  
 Mr. and Mrs. Thomas C. Harter  
 Lisa Harvey  
 Ms. Roberta Hatcher  
 Ms. Cynthia M. Hays  
 Mr. and Mrs. David G. Henry  
 Ms. Eleanor G. Hershberg  
 Mrs. Heather Hibala  
 Dorothy and Bill Hill  
 Mr. David McL. Hillman  
 Mr. E. Desmond Hogan  
 Ms. Betsy Hohlfelder  
 Mr. and Mrs. Jim Holtzman  
 Ms. Erica Hom  
 Mr. Christopher M. Horwitz  
 Ms. Rosemary Howley  
 Sister Patrice Hughes  
 Mr. Steven E. Irlbaacher  
 Steven Irlbacher  
 Ms. Cyndee Jablonowski  
 Marilyn Jenkins  
 Ms. Patricia Prattis Jennings and  
 Mr. Charles Johnson  
 Ms. Marianne Jew  
 Erna Jochum  
 Alexia Marie Johnson  
 Peter Johnson  
 Ms. Elaine B. Junio  
 Deborah Kane  
 Laura Kaplan  
 Ms. Eileen Kaplan  
 Koleman Karleski  
 Ms. Kourtney B. Karleski  
 Mrs. Arlene Kasenic  
 Mr. Joel M. Kaufman  
 Ms. Mary Eve Kearns  
 Mr. Mitchell Keefer  
 Mrs. Rosalind Kendal  
 Gretchen Kendall  
 Mr. and Mrs. Burt Kennedy  
 Ms. Laura Kieras  
 Mr. Milton Kimura  
 Ms. Carol A. Kinney  
 Lani Kirschner  
 Robert Kiser  
 Mrs. Edith A. Klebacha  
 Ms. Michele Klingensmith  
 Mr. Nicholas Koch  
 Ms. Sarah L. Kocsis  
 Mr. Peter F.M. Koehler  
 Mr. and Mrs. Jeff Kondis  
 Mr. David Kosbie  
 Ms. Kathleen Kovacs  
 Ms. Mary Jeanne Krob  
 Ms. Christine Lambrou  
 Ms. Serafina Lanna  
 Ms. Susan L. Lanna  
 Mr. David E. Larson  
 Ms. Judith Lave  
 Ms. Meryl K. Lazar  
 Mary Lee  
 Ms. Mary Leitao  
 Mr. and Mrs. Peter Leo  
 Ms. Judi Lerach  
 Mr. Sheldon Levine  
 Ms. Roseanne Levine  
 Mr. Nicholas Lewandowski  
 Mr. Paul H. Liebman  
 Elsa Limbach  
 Andrew Lindeman  
 Mr. and Mrs. Harry Lindsey  
 Ms. Emily A. Lippert  
 Brad and Leanne Lisien  
 Russell and Shelby Livingston  
 Ms. Karen Loysen  
 Ms. Janet Lunde  
 Ms. Patricia MacDonald Hansz  
 John Magnuson  
 Mr. Kevin Mannella



Susan Mansuetti  
 Mr. Adrian F. Marini  
 Betsy Martinelli  
 Sue Ellen Martinelli  
 Ms. Kathy McBarron  
 Mrs. Mary Casillo McCormick  
 Ms. Lynn Kent McIlroy  
 Mr. Kevin F. McKeegan  
 Mr. Edward S. McKenna  
 David M. and Margaret Gentile  
 McKeown  
 Scott and Jody McKernan  
 Mrs. Judith McLaughlin  
 James McQuade  
 Ms. Diane Meess  
 Ms. Lori Melton  
 Dr. Fehmida Mesania and  
 Mr. Casey P. Brennan  
 Ms. Mary E. Metz  
 David Meyer  
 Mr. and Mrs. Mark W. Meyer  
 Sue Meyers  
 Ms. Cynthia Marie Miley-Vrabel  
 James and Heather Millard  
 Robert and Carol Miller  
 Mr. Edward A. Mills  
 Ms. Barbara A. Mitchell  
 Dr. and Mrs. James D. Moore  
 Nancy Moore  
 Morby Family Charitable Founda-  
 tion, Inc.  
 Ms. Pamela Morelli  
 Mr. and Mrs. James H. Morris, Jr.  
 Marla Morris-Kennedy  
 Mr. Aaron K. Morrison  
 Ian Morse  
 Ms. Lisa Morse  
 Heather Muckelroy  
 Ms. Carol J. Mueller  
 Joey Mueser  
 Mr. and Mrs. Clifford Mull  
 Ms. Deborah Murdoch  
 Mr. Troy Murray  
 Ms. Carmella Nachreiner  
 Ms. Rise Nagin  
 Ms. Emily B. Naunheim  
 Ms. Lisa Marie Nespoli  
 Ms. Sarah S. Neusius  
 Mr. and Mrs. Eric Newman  
 Mr. Thomas M. O'Boyle  
 Frank O'Connor  
 Ms. Janet O'Connor  
 Mr. Evan Ogrodnik  
 Mr. Richard J. Olshefski  
 Ms. Jessica Orlidge  
 Mr. and Mrs. Eugene J. O'Sullivan  
 Mr. and Mrs. Anthony Pardo  
 Mr. and Mrs. Robert S. Park  
 Jan Paul  
 Allison Pennell  
 Jessica Penny  
 Mr. Walter J. Peterson  
 Tony Pirollo  
 Ms. Katherine Plotnicov  
 Ethan Plummer  
 Brian and Maria Polinsky  
 Ms. Marisa Pompeo  
 Mr. Vincent M. Popovich  
 Ms. Maria A. Porter-Kautter  
 Mrs. Beth Powers  
 Mr. Ian Price  
 Andrew Pugh, Pugh Mertz Fund  
 Mr. and Mrs. Charles J. Queenan,  
 Jr., Esq.  
 Mr. and Mrs. Thomas J. Quick  
 Ms. Fran Quinlan  
 Purnima Radhakrishnan  
 Ms. Brittany Ramsey  
 Mr. Donald Randall  
 G. Scott Rantovich  
 Mr. Frederick Rapone  
 Ms. Karen Rasmussen  
 Julie Ratliff  
 Mr. and Mrs. Richard W. Reed, Jr.  
 Mrs. Michelle Reese  
 Mr. Thomas J. Rekowski  
 Ms. Carolyn B. Reuter  
 Mr. Ken Rice  
 Ms. Emma L. Richardson  
 Tim and Jennifer Richart  
 Ms. Mary Richter  
 Ms. Laura Ricketts  
 Ms. Joyce Riedl  
 Mr. and Mrs. Robert W. Riordan  
 Ms. Rebecca M. Roadman  
 Jerry Rodgers  
 Roesch Family Charitable Trust  
 Ms. Rosaly Roffman  
 Mr. and Mrs. Joel D. Roman  
 Ms. Elizabeth Romig  
 Mr. Brian Romine  
 Ms. Francine Rose  
 Ms. Sandra Rosenfeld  
 Mr. Ronald R. Rubenfield  
 Ms. Pamela Ryan  
 Melissa Rychener  
 Ms. Connie Salvayon  
 Ms. Janet L. Sargert  
 Ms. Kathleen Scanlon  
 Mr. and Mrs. Robert J. Schaffer  
 Mr. Gregg P. Schmidt  
 Ms. Joanne E. Schollaert  
 Tom and Carole Schroeder  
 Ellen Schubert  
 Carol and Robert Schutte  
 Carolyn and Frank Schwarz  
 Ms. Susan Sedmak  
 Mr. and Mrs. Martin I. Seltman  
 Ms. Tina Shackelford  
 Mr. Stephen T. Shandor  
 Jane Sheehan  
 Mr. Paul Fenton Shepard and  
 Rev. Diane R. Shepard  
 Ms. Jennifer C. Silk  
 Lee and Myrna Silverman  
 Mr. Martin J. Silverman  
 Emily Simon  
 Ms. Ellen Singerman  
 Darrah Sipe  
 Gabriel Sirkin  
 Ms. Nerina Sivonjic  
 Mr. Jonathan B. Skowron  
 Drs. Peter and Susan Smerd  
 Ms. Ruth R. Snyder  
 Mr. Richard L. Sorce  
 Mr. and Mrs. Stephen B. Spolar  
 Chad and Sarah Stacy  
 Ms. Lauren Stahl  
 Ms. Judith A. Starr  
 Ms. Ashley Steckel  
 Donna Steele  
 Debra Stephens  
 Jeffrey Stern  
 Paul Stewart  
 Ms. Erin Stiling Sloan  
 Ms. Janice P. Stock  
 Ms. Elaine Stolick  
 Ms. Sharee Stout  
 Sr. Betty Sundry, CDP  
 Drs. David and Barbara Swan  
 Michael and Nancy Swank  
 Mr. and Mrs. Louis Swartz  
 Ms. Julia M. Swartzentruber  
 Ms. Melissa Tabak  
 Mr. Kenneth Taylor  
 Julie Teixeira  
 Ms. Anna marie Tempero  
 Martha Terry, Ph.D.  
 Mr. and Mrs. David S. Tinker  
 Mr. Edward J. Tipton  
 Mr. Michael Tobias and  
 Ms. Marsha Zuckerman  
 Mr. William Toland  
 Donna Towner  
 Ms. Louann E. Tronsberg-Deihle

Mr. R. Conan Tuite  
Ms. Deborah Twardy  
Ms. Nkokota Vanda  
Ms. Patricia Vaughn  
Mr. and Mrs. Albert J. Vernacchio  
Michael Vernau  
Laura Vinchesi  
Cate and Jerry Vockley  
Mr. and Mrs. Robert Voinchet  
Mr. Robert K. Wagner  
Vaughn Wallace  
Lorraine Walley  
Ms. Nicole A. Walsh

Mr. Robert T. Wargo  
Ms. Dorothy L. Washington  
Mr. Louis J. Wassermann  
Ms. Eileen Wickett  
Ms. Cathy A. Wilkie  
Mr. Andrew Wilkinson  
Howard Williams  
Reed Williams  
Ms. Jolie L. Williamson-Carbonetti  
Mr. and Mrs. R. Kenneth Willman  
Cara Wimberley  
Mr. Christopher M. Winters  
Mr. Steven R. Woodcock, Ph.D.

Mr. and Mrs. Nevin G. Woodside, III  
Ms. Joanne Wright  
Ms. Wendy Wu  
Rachel Yamada  
Mr. Wesley Yang and  
Ms. Mary Ann McDunn  
Melissa Yankello  
Ms. Karyn Gimbel Youso  
Mr. and Mrs. Allan H. Zeman  
Mr. Mark Zheng  
Ms. Robin E. Ziegler and  
Mr. Clifford Chen  
Mr. and Mrs. H.J. Zoffer

## HERITAGE SOCIETY

Acknowledging individuals who have included Literacy Pittsburgh in their estate plans.

Donald G. Block  
Heather Chappars  
James J. Harris\*  
Louise M. Herrle  
Ellen Hildenbrand\*  
Patricia Prattis Jennings

Virginia L. Linhart\*  
Susan B. McLaughlin  
Susanne L. Morris\*  
P. Jerome and Cynthia K. Richey  
Elizabeth A. Smith\*  
Patricia O. Smith

Bertha G. Suter\*  
Marty Tiani  
William J. Vodzak\* and  
Daniel M. Mathews  
Mary Yardumian\*

## CORPORATE AND FOUNDATION DONORS

Acknowledging cumulative donations of \$1,000 or more during the 2018-19 fiscal year.

American Eagle Outfitters  
Bank of America  
Bernstein Schoen Family Fund  
The Birmingham Foundation  
Maxine and William Block Fund  
of the Pittsburgh Foundation  
Paul and Dina Block Foundation  
BNY Mellon Foundation of  
Southwestern Pennsylvania  
The Burke Foundations  
Calvary Episcopal Church  
CINIC Chemicals America  
Anne & George H. Clapp Charitable  
and Educational Trust  
The Cooper-Siegel Family  
Foundation  
Dollar Bank\*\*  
Double Eagle Foundation  
Eat 'n Park Hospitality Group

Emerson Process Management  
EQT Foundation  
Fairmont Pittsburgh  
FedEx Ground  
The Fine Foundation  
First Commonwealth Bank\*\*  
Gateway Health  
James & Marilyn A. Gilmore  
Foundation  
Grable Foundation  
The Heinz Endowments  
Highmark Blue Cross Blue Shield  
Hunter Associates, Inc.  
Jack Buncher Foundation  
Jefferson Regional Foundation  
Laurel Foundation  
Massey Charitable Trust  
Lewis A. and Donna M. Patterson  
Charitable Foundation

W.I. Patterson Charitable Fund  
Peoples Natural Gas  
Anonymous Fund of The Pittsburgh  
Foundation  
Pittsburgh Post-Gazette  
PNC Charitable Trust  
PNC Foundation  
Ryan Memorial Foundation  
Nancy Bernstein and Robert Schoen  
Foundation  
Snee-Reinhardt Charitable  
Foundation  
Stewart Capital Advisors  
UPMC  
UPMC Health Plan  
UPS Foundation  
Wells Fargo Corporate Foundation

\*Deceased \*\*EITC Donor

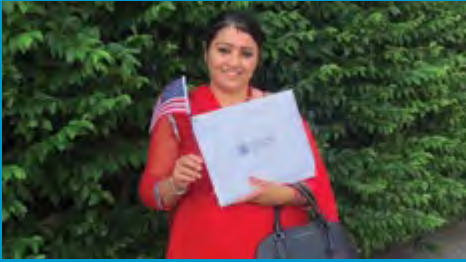

## ICYMI: 44 New Citizens

Many of Literacy Pittsburgh’s English Language Learning students have a goal of becoming a U.S. citizen. Candidates must live in the U.S. for five years, pass an English reading and writing test, and answer 10 of a possible 100 questions about U.S. history and government. Focused citizenship classes help students to prepare.

### AMBER

Continued from page 1

tailored for these individuals.

Amber learned about APRI from her probation officer. It is really important to her to get her life on track and provide for her two children, ages 12 and 13.

“It is hard to get a good-paying job with a criminal background,” Amber explains. “This program gives

me a chance to do that so we can live comfortably.”

Amber attended class at Literacy Pittsburgh for twelve hours over three weeks to brush up on algebra, decimals and geometry.

“Although Amber seemed a little overwhelmed at first, she learned very quickly and was always enthusiastic and optimistic,” her instructor Luke

Fredland explains. Amber repeated her math test and

gain the skills and certifications needed to enter the

“This program gives me a chance to get a good-paying job so we can live comfortably. My kids are rooting for mommy.”

demonstrated the ability she needed to advance through APRI’s entrance process.

Once accepted, Amber will attend class daily for eight weeks to

construction trade.

Amber is excited about the opportunity APRI provides for her and her two children. “My kids are rooting for mommy.” ●

**FAST FACT:** Last year, we enrolled 326 “fast-track” students like Amber, a 16% increase over the previous year.

## LITERACY PITTSBURGH

### OUR MISSION

Better lives through learning.

### OUR VISION

A more inclusive and productive community driven by access to education.

### OUR VALUES

- We believe that all people deserve the opportunity to learn in a place where their strengths are celebrated.
- We respect all people and their ability to shape their own lives.
- We have a duty to earn the trust of everyone we work with.
- Our collective well-being depends on welcoming diverse cultures and perspectives.
- As a leader, we embrace the responsibility to innovate, model best practices, and grow.



411 Seventh Avenue, Suite 525  
Pittsburgh, PA 15219  
(412) 393-7600  
[www.literacypittsburgh.org](http://www.literacypittsburgh.org)

A copy of the official registration and financial information for Literacy Pittsburgh may be obtained from the PA Department of State by calling toll free, within PA, 1-800-732-0999. Registration does not imply endorsement.

